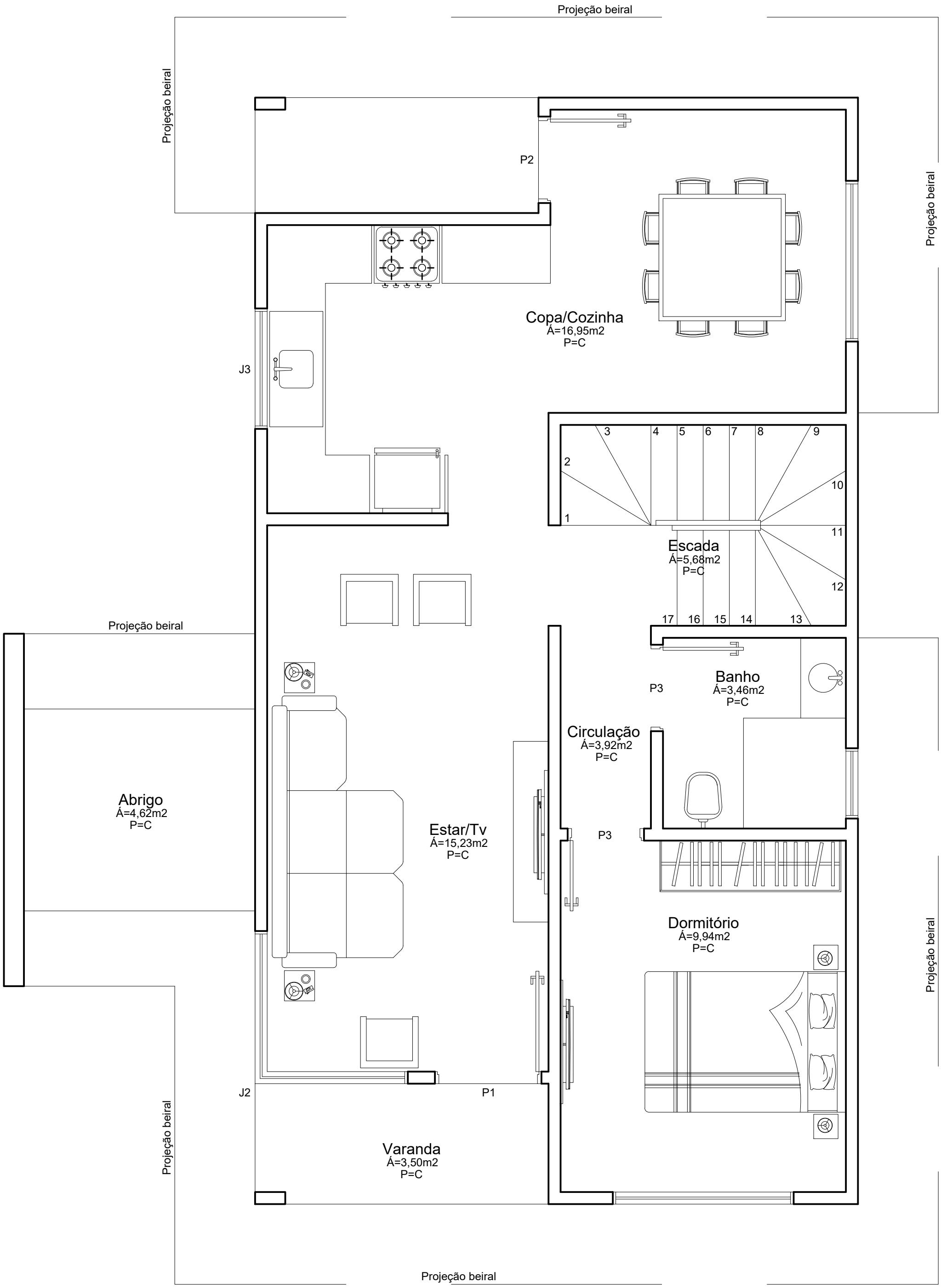

Pavimento Térreo

Escala 1:50

(Área=71,14 m2+38,83 m2 = 109,97m2)